

WALWORTH COUNTY
SURVEYING & MAPPING
P. O. BOX 1115
LAKE GENEVA, WISCONSIN
414-248-0505

QUEEN ROAD

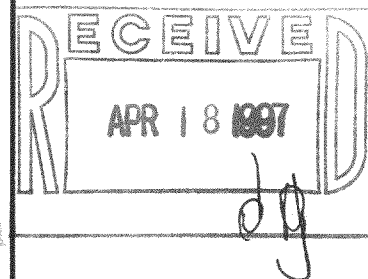

GRAPHIC SCALE

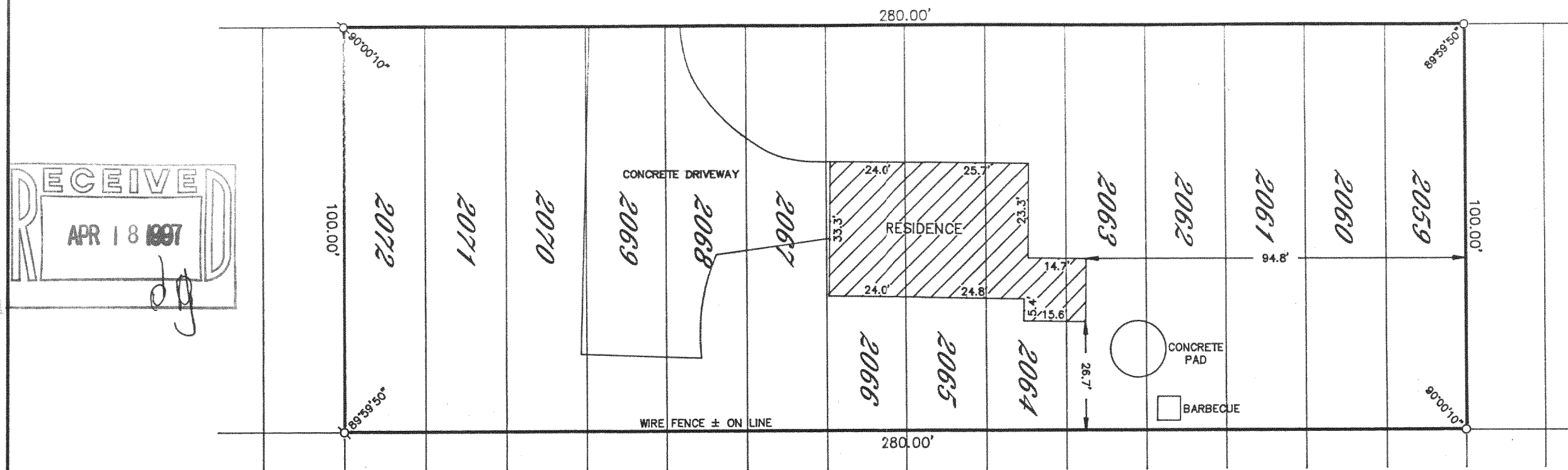

(IN FEET)
1 inch = 30 ft.

- ⊙-IRON PIPE FOUND
- ⊙-IRON ROD FOUND
- CONCRETE MONUMENT FOUND
- IRON PIPE PLACED
- ()-RECORDED AS

PLAT OF SURVEY OF

LOTS 2059-2072, BLOCK 33 OF LAKE COMO
BEACH SUBDIVISION, LOCATED IN SECTIONS 22
AND 27, T 2 N, R 17 E, WALWORTH COUNTY,
WISCONSIN.

ORDERED BY: ERA CORNER REALTY
5362 STATE ROAD 11
ELKHORN, WISCONSIN
53121

I HEREBY CERTIFY THAT I HAVE SURVEYED THE ABOVE DESCRIBED
PROPERTY AND THAT THE ABOVE MAP IS A TRUE REPRESENTATION
THEREOF AND SHOWS THE SIZE AND LOCATION OF THE PROPERTY,
ITS EXTERIOR BOUNDARIES, THE LOCATION OF ALL VISIBLE STRUCTURES
AND DIMENSIONS OF ALL PRINCIPAL BUILDINGS THEREON, BOUNDARY
FENCES, APPARENT EASEMENTS, ROADWAYS AND VISIBLE ENCROACH-
MENTS, IF ANY, TO THE BEST OF MY KNOWLEDGE AND BELIEF.

THIS SURVEY IS MADE FOR THE USE OF THE PRESENT OWNERS OF
THE PROPERTY AND ALSO THOSE WHO PURCHASE, MORTGAGE OR
GUARANTEE THE TITLE THERE TO WITHIN ONE (1) YEAR FROM DATE
HEREOF.

[Signature]
ROBERT M. BAERENWALD
WISCONSIN REGISTERED LAND SURVEYOR, S-1508

DATE *May 3, 1996* JOB NO. 5019

NOTE: THIS IS NOT A CERTIFIED COPY UNLESS SEALED.

JLCB-347

217-1499